

CURRICULUM VITAE

1. **Name Surname:** Shirin Izadpanah
2. **Date of Birth:** 12.08.1985
3. **Title:** Asst. Prof. Dr.
4. **Telephone:** +90 (531) 451 7511
5. **Mail:** shirin.izadpanah@gmail.com

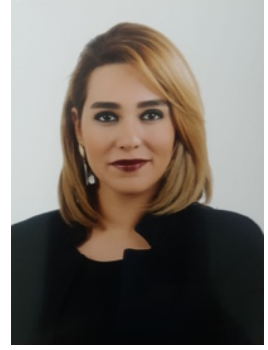

6. Education:

Degree	Field	University	Year
Bach.D.	Interior Architecture	Eastern Mediterranean University	2002 – 2006
Masters D.	Architecture	Eastern Mediterranean University	2009-2011
Ph.D.	Architecture	Eastern Mediterranean University	2011-2016

7. Master's and Ph.D. Thesis Conducted:

7.1. Master's Thesis:

Investigation of Identity in Interior Space of Kindergarten: A review on an example of High/Scope Kindergarten

Jury Members: Prof. Dr. Kutsal Öztürk, Prof. Dr. Mukaddes Faslı, Assoc. Prof. Dr. Kağan Günçe (Supervisor)

7.2. Ph.D. Thesis:

A Post Occupancy Quality Evaluation Model for Preschool Settings' Interior Spaces (PSIS)

Jury Members: Prof. Dr. Uğur Ulaş Dağlı, Prof. Dr. Alper Ünlü, Prof. Dr. Elif Yeşim Üstün, Assoc. Prof. Dr. Kağan Günçe (Supervisor), Asst. Prof. Dr. Nazife Özay

8. Publications

8.1. Articles Published in International Refereed Journals (SCI & SSCI & Arts and Humanities):

Izadpanah, S., & Günçe, K. (2014). Integration of educational methods and physical settings: Design guidelines for High/Scope methodology in pre-schools. *SAJE South African Journal of Education*, 34(2), 1-17. (SSCI Index)

8.2. Papers Presented and Published in International Scientific Symposiums (Proceedings):

Izadpanah, S., & Günçe, K. (2014). The Necessity of Teaching Students Develop Critical Thinking in Design Studios: A Case of EMU Fourth Year Interior Architecture Students. In Editor Dinçyürek, Ö. & Hoşkara, Ş. & Vural, S.M., *Unspoken Issues in Architectural Education* (231-240). North Cyprus. ISBN: 978-975-8401-91-8

CURRICULUM VITAE

Izadpanah, S. & Günçe, K. (2015). Çocukların Şehirde Kamusal İç Mekanlara Geçerken, İnteraktif Mekanlarla Yönlendirilmesinin Önemi, *1st International Children's City Congress*. İstanbul.

8.3. Papers Presented and Published in national Scientific Symposiums (Proceedings):

Izadpanah, S. (2016). Shaping A Child-Friendly City for a Sustainable Future: A Review on Architectural Factors that Connect Children to the Built Environment of the City, *I. KENTFOR: Sürdürülebilir Kent Ve Çevre Yönetimi Forumu*. Alanya.

8.4. Papers Presented in International Scientific Symposiums (Proceedings):

'Integration of educational methods and physical settings: Design guidelines for High/Scope methodology in pre-schools' presented in 2. International Conference on Interdisciplinary Research in Education 2013.

'Rating Preschoolers' Level of Physical Accessibility in Early Childhood Education Spaces' in ICPE 2013- International Conference on Primary Education 2013.

8.5. Other Publications:

Izadpanah, S. (2011). The Outcome of Transforming a Gothic Cathedral into an Islamic Mosque: A case study on the Openings in the Southern Elevation of Lala Mustafa Pasha. *EMU Research Newsletter*, 2011(1), 8-14.

9. National & International Projects:

Name of the Project	Type	Position	Date	Project Director
ALBORZ VILLA NO. 7	Architectural Project	Interior Architect	2007	Sohrab Rafat Architectural Office (Tehran-Iran)
ALBORZ VILLA NO. 1	Architectural Project	Interior Design, Facade & Landscape Design	2007	Sohrab Rafat Architectural Office (Tehran-Iran)
NORTH FERDOS VILLA	Architectural Project	Interior Design, Facade & Landscape Design	2008-9	Sohrab Rafat Architectural Office (Tehran-Iran)

10. Administrative Assignments:

Institution	Department	Duty	Period of Duty
Eastern Mediterranean University	Department of Interior Architecture	Graduate Committee	2008-2014
Alanya HEP University	Department of Architecture	Head of the Department (Assignee)	2016 Sep.-Current

CURRICULUM VITAE

11. Memberships to Scientific and Professional Organizations:

H.S.B. Science-based Cooperative, Tehran, Iran (member and shareholder)

12. Participation and Contribution to Scientific/Professional Organizations:

Organizations	Duty	Date
EMU International Design Week 2012	Organization Committee	2012
‘International Parallel Studios and Practices Workshop’ held in collaboration with ITU and EMU	Attendance and Contribution	2012
‘VII. Sand Sculpture Festival & Competition’ held by EMU Department of Interior Architecture	Organization Committee	2013
Interior Design Day Celebration Organizing Committee	Organization Committee	2014
Interior Design Day Celebration Organizing Committee	Organization Committee	2015
2. International Nurten Aksugür Best Concept Communication Student Competition	Organization Committee	2015

13. Awards:

Journal Publication Award (Eastern Mediterranean University-Fall 2014-15)

14. Courses given in undergraduate and Ms. and Ph.D. education as a course instructor.

Academic Year	Semester	Name of the Course	Hours / week (Theoretical)	Hours / week (Practical)	Number of Students
2013/14	Spring	Graduation Project Research	×	×	6
2014/15	Fall	Graduation Project Research	×	×	9
2013/14	Spring	Furniture	×	×	6
2014/15	Spring	Furniture	×	×	5
2013/14	Spring	Interior Architecture Design Studio II		×	19

CURRICULUM VITAE

2015/16	Fall	Interior Architecture Design Studio II		×	22
2015/16	Spring	Basic Design		×	5
2015/16	Fall	Basics of Design		×	53
2015/16	Fall	Graphic Communication I		×	56
2015/16	Fall	Ergonomic Principles in Interior Spaces (Master Program/Turkish)	×		1
2015/16	Spring	Graphic Communication II		×	55
2015/16	Spring	Mekan Analizleri (Master Program/Turkish)	×		3

15. Courses given in undergraduate and Ms. and Ph.D. education as research assistant.

Academic Year	Semester	Name of the Course	Hours / week (Theoretical)	Hours / week (Practical)	Number of Students
2009/10	Fall	Form in Internal Space	×		
2009/10	Fall	Interior Architecture Design Studio I	×	×	
2009/10	Spring	Fashion and Style	×		
2009/10	Spring	Interior Architecture Design Studio II	×	×	
2009/10	Spring	Finishing and Detailing	×	×	
2010/11	Fall	Construction & Materials for Interior	×	×	
2010/11	Fall	Interior Architecture Design Studio V	×	×	
2010/11	Spring	Interior Architecture Design Studio V	×	×	
2011/12	Fall	Interior Architecture Design Studio V	×	×	
2011/12	Spring	Measured Drawing	×	×	
2011/12	Spring	Interior Architecture Design Studio V	×	×	
2012/13	Fall	Freehand Drawing		×	
2012/13	Fall	Graduation Project Research		×	
2012/13	Fall	Interior Architecture Design Studio V (Turkish Department)	×	×	
2012/13	Spring	Computer Aided Design	×	×	
2012/13	Spring	Graduation Project Research	×		
2012/13	Spring	Interior Architecture Design Studio V	×	×	

CURRICULUM VITAE

2013/14	Fall	Computer Aided Design (Turkish Department)	×	×	
2013/14	Fall	Graduation Project Research (Turkish Department)	×	×	
2013/14	Fall	Interior Architecture Design Studio V (Turkish Department)	×	×	
2014/15	Fall	Graduation Project Research (Turkish Department)	×	×	
2014/15	Fall	Interior Architecture Design Studio V (Turkish Department)	×	×	
2013/14	Fall	Graduation Project Research (Turkish Department)	×	×	
2014/15	Spring	Measured Drawings (Turkish Department)	×	×	
2014/15	Spring	Interior Architecture Design Studio V (Turkish Department)	×	×	